Vision Motors: Shaping the Future of Mobility with Innovation and Excellence

The automotive industry is undergoing its most profound transformation in a century. Vision Motors stands at the forefront of this revolution — combining cutting-edge technology, sustainable engineering, and a relentless commitment to excellence to redefine how the world moves.

2030

Carbon Neutral Goal

Our commitment to a fully sustainable fleet

500+

Patents Filed

Proprietary innovations in EV and AI technology

40%

R&D Investment

Of annual revenue dedicated to future mobility

60+

Countries Served

Global reach with localized mobility solutions

Our Core Pillars

Electric Innovation

Next-generation battery technology delivering 600+ km range on a single charge, with ultra-fast charging capabilities that make range anxiety a thing of the past.

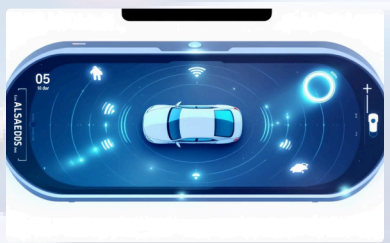

Autonomous Intelligence

Level 4 autonomous driving powered by AI-driven perception systems, enabling safer, smarter journeys across complex urban and highway environments.

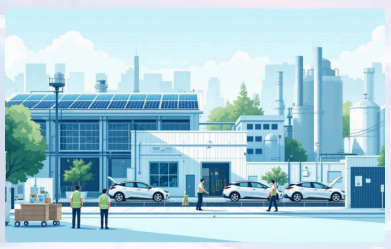

Sustainable Manufacturing

Zero-waste production facilities powered entirely by renewable energy, setting the gold standard for responsible automotive manufacturing.

The Vision Motors Roadmap

1 — 2024

Launch of flagship EV sedan with 600 km range and Level 3 autonomy

2 — 2025

Expansion into 20 new markets; solid-state battery pilot program

3 — 2027

Full Level 4 autonomous fleet deployment in smart cities

4 — 2030

Carbon-neutral operations globally; 100% electric lineup

Vision Motors Mission: To accelerate the world's transition to sustainable, intelligent, and accessible mobility — creating a future where every journey is safer, cleaner, and more connected.

Made with GAMMA